

Center for Medical Education and Research Building

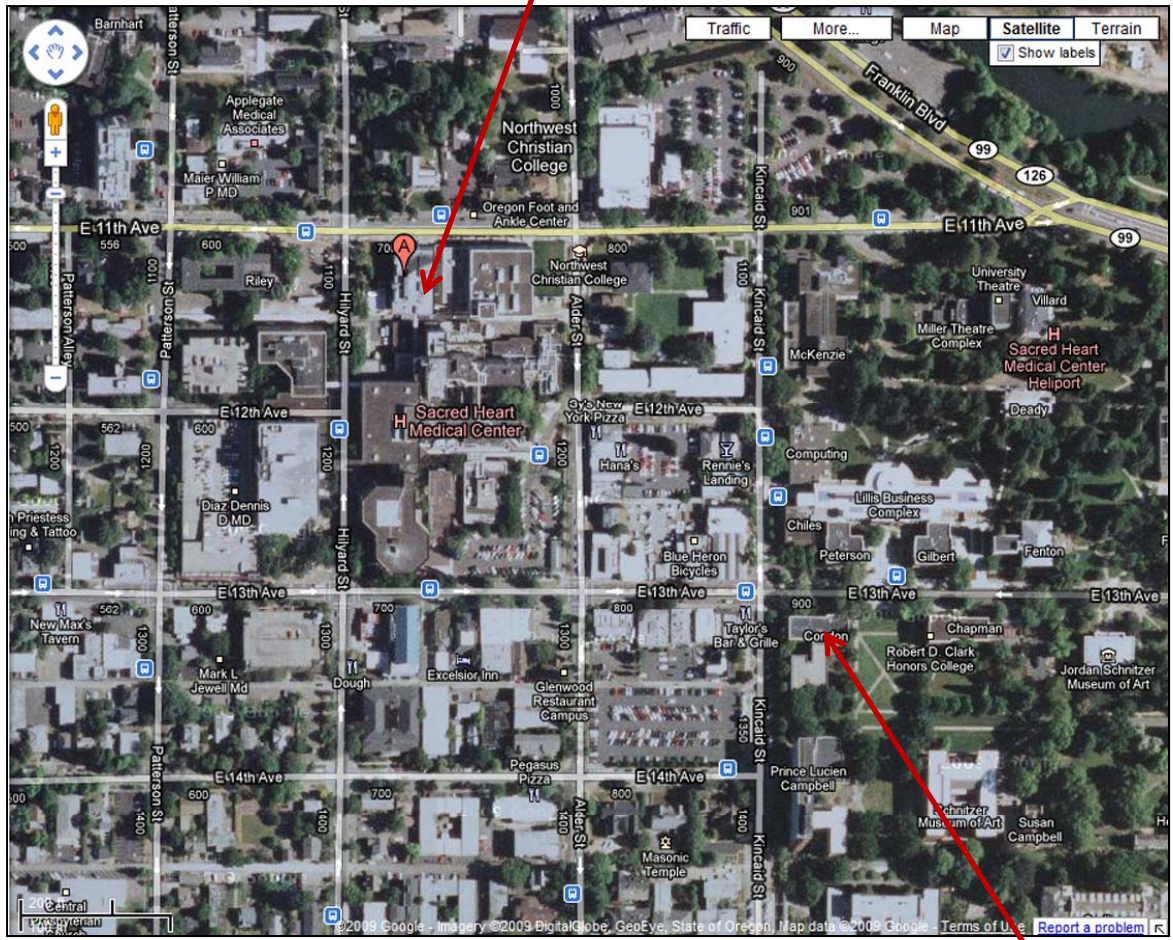

Snodgrass Human Biology Research Lab

Center for Medical Education and Research (CMER), 2nd Floor
Sacred Heart Medical Center
722 E. 11th Avenue

Lab Phone: 541-346-0849

Driving Directions to the Center for Medical Education & Research (CMER)

From I-5 North, take exit 194B to Eugene;
Go West on I-105 and take Exit 2, following signs to the University of Oregon;
Stay in the left lane as the road crosses the Willamette River and curves left onto E. Broadway (which becomes Franklin);
Turn right on Alder St;
CMER is located on E. 11th between Alder St. and Hilyard St.
Metered parking is available along Alder St.



Condon Hall (Home of the UO Anthropology Dept.)